+34 711 079 000 / +34 711 078 732
Paula@CostaBluHomes.com

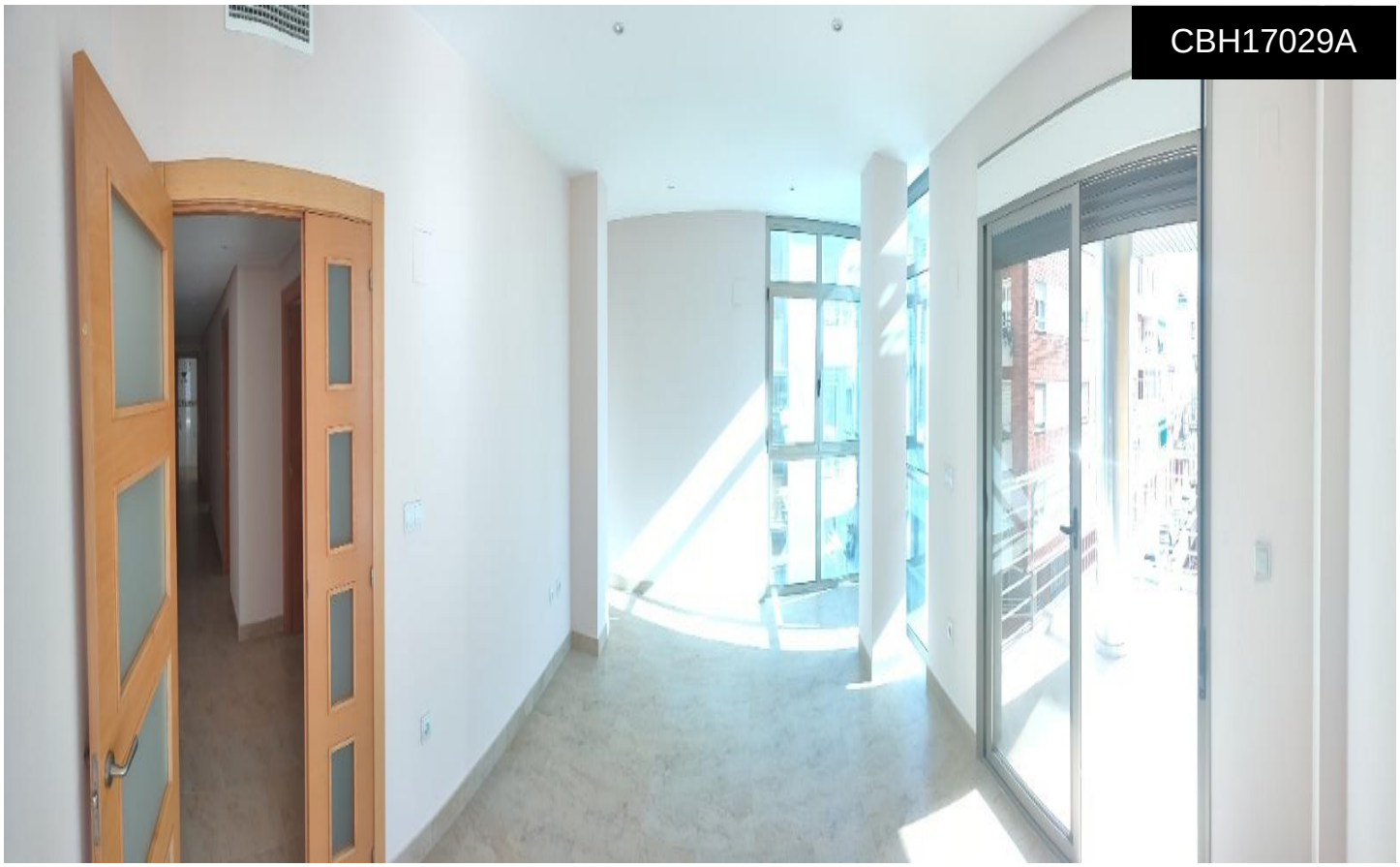

Apartment in Torrevieja €329,900

3	2	122m²	N/A	N/A

This 3 bedroom, 2 bathroom apartment located next to the Torrevieja bus station is a unique opportunity for those looking to live in the heart of the city, with all services at hand and the beach just a few minutes walk away. Its strategic location allows you to enjoy a comfortable, practical and very attractive life both for habitual residence and for investment in vacation or long-term rentals. As soon as you leave the portal, you find yourself in one of the most dynamic areas of Torrevieja, with cafes, bars, small shops, supermarkets, pharmacies and everything you need for everyday life without the need for a car. The bus station,...(Ask for More Details!)